

# NOTES:

1. DEED REFERENCES TO PARCEL ARE VOL. 1481, P. 12 (1), 8/1/56, & VOL. 1336, P. 3, 9/22/52.
2. THE SOUTHERLY SIDE OF SANDPIT ROAD IS DEFINED AS 25.00' FROM THE CENTERLINE OF THE EXISTING TRAVELLED WAY.
3. REFERENCE PLANS:
  - A. "SKETCH OF GERMER FARM, MASON, N.H." LINES AS RUN BY C.R. RUSSELL - SURVEYOR JULY 1937 50 ACRES (MORE OR LESS) H.C.R.D. PLAN # 650.
  - B. BOSTON AND MAINE RAILROAD, R.O.W. & TRACK MAP, FITCHBURG R.R. CO. VAL. SEC. 36.4 N.H. SHEET 20.

## MASON PLANNING BOARD

APPROVED FOR RECORDING PURPOSES ONLY.

*Isabelle T. Farrey secy.*

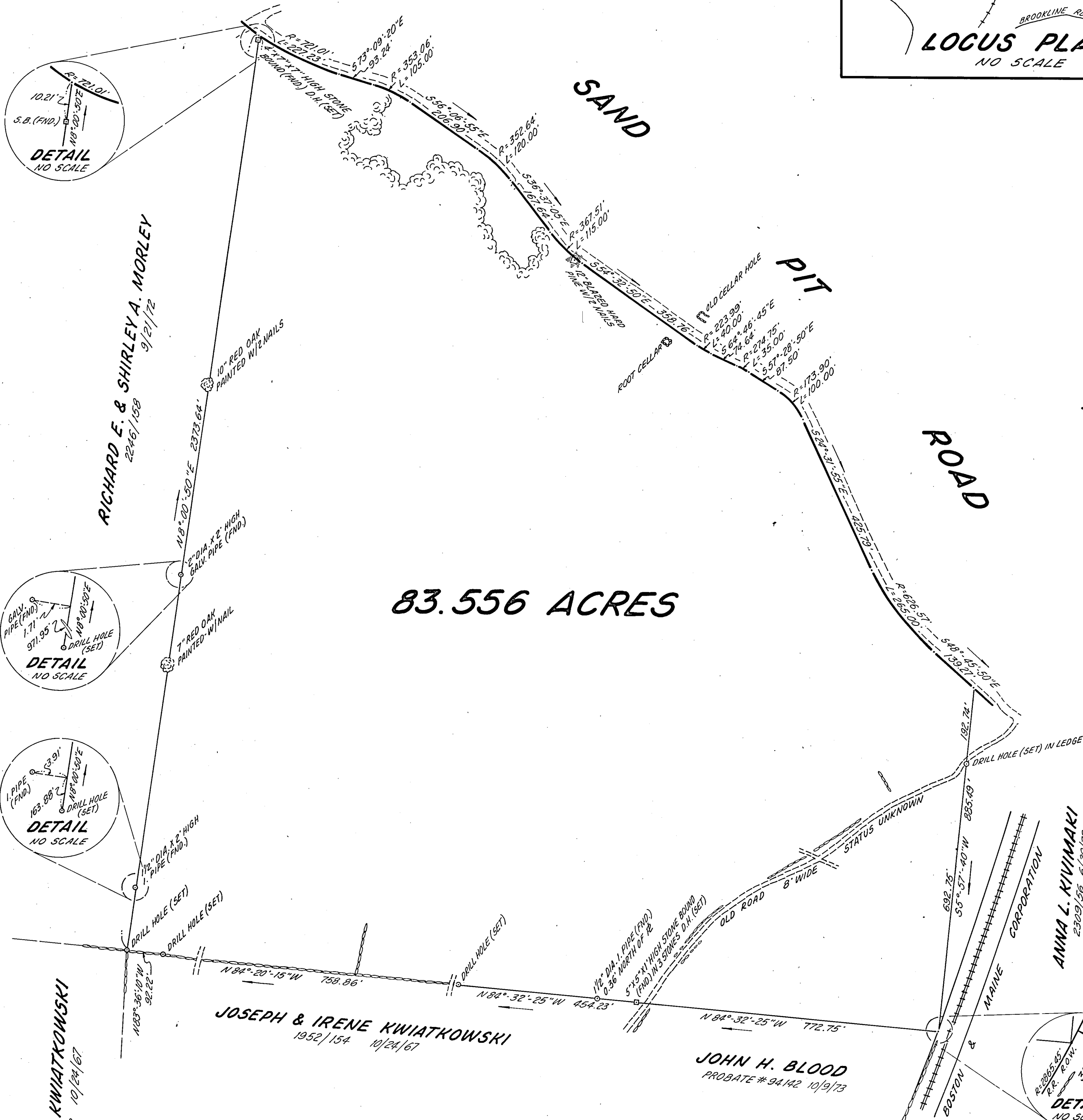
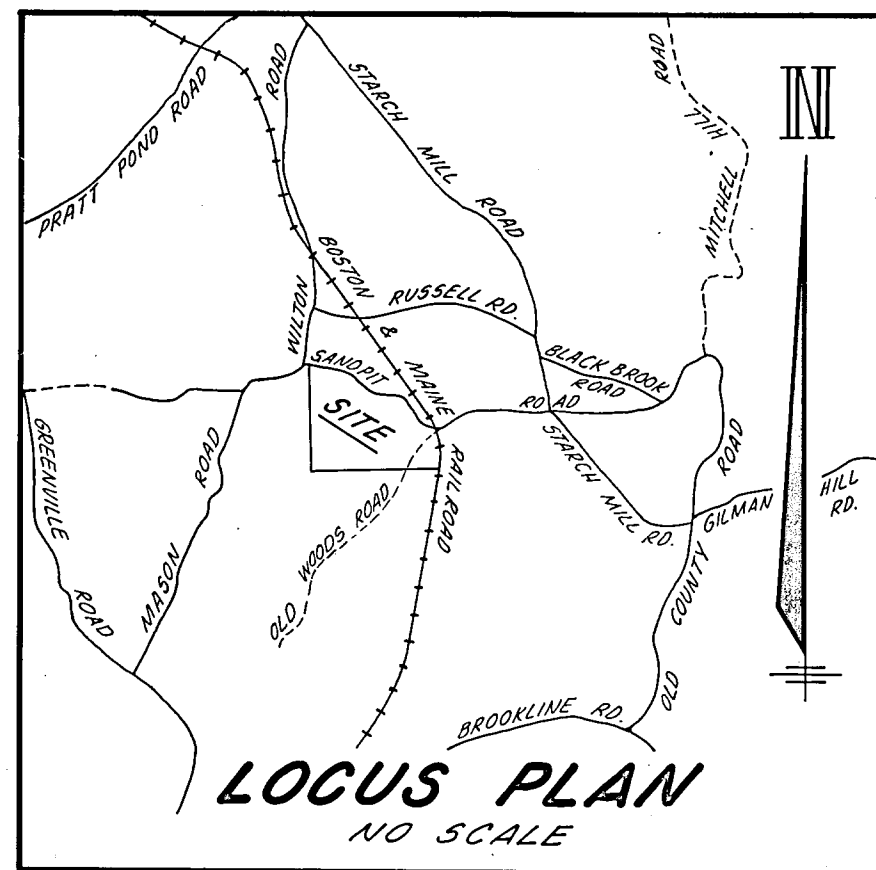

## PLAN OF LAND ARCHIBALD EATON & TOWN OF MASON MASON, N.H.

SCALE: 1"=200'

JUNE 23, 1977

THOMAS F. MORAN, INC., CIVIL ENGINEERS AND SURVEYORS  
R.F.D. 5 D.W. HIGHWAY 50. (U.S. ROUTE 3) BEDFORD, N.H. 03102

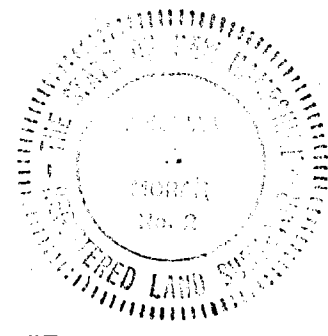

10374